

Patient report

Bio-Rad DATE: 02/26/2019
D-10 TIME: 07:20 AM
S/N: #DJ4I016123 Software version: 4.20-2
Sample ID: 10429613
Injection date 02/26/2019 06:17 AM
Injection #: 23 Method: HbA1c
Rack #: --- Rack position: 3

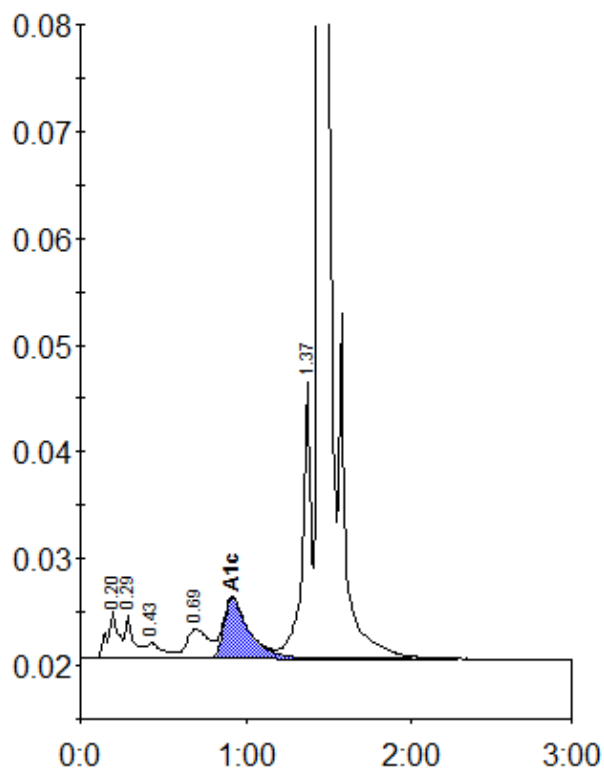

Peak table - ID: 10429613

Peak	R.time	Height	Area	Area %
A1a	0.20	4323	19975	1.2
A1b	0.29	4040	15547	1.0
F	0.43	1460	9463	0.6
LA1c/CHb-1	0.69	2800	25726	1.6
A1c	0.92	5661	59867	5.5
P3	1.37	25939	95017	5.9
A0	1.44	485966	1383066	86.0
Total Area:		1608662		

Concentration:	%
A1c	5.5